SOUTH AFRICAN JOURNAL OF SCIENCE

SUID-AFRIKAANSE TYDSKRIF VIR WETENSKAP

Volume 85

1989

Index

Index to Parts

No. 1	January	1– 72
No. 2	February	73–136
No. 3	March	137–196
No. 4	April	197–272
No. 5	May	273–344
No. 6	June	345–412
No. 7	July	413–480
No. 8	August	481–544
No. 9	September	545–608
No. 10	October	609–680
No. 11	November/December	681–748

Supplement to the South African Journal of Science, November/December 1990

A

AARDE, I.M.R. VAN See VAN AARDE, I.M.R.
Abscisic acid. Evaluating the role of abscisic acid in drought tolerance in plants: a review ... 559
Acacia karroo. Genetic races in a ring species, *Acacia karroo* ... 181
Academic women. The forgotten other half of an affirmative action prospectus for South African universities: the case of the University of Cape Town ... 23
Acousto-optic deflectors. Acousto-optic deflector configuration in optically active uniaxial crystals ... 722
ADAMS, P.A. and METCALF, B. ... 688
ADAMSON, J.H. and SMITH, M.T. ... 63
ADLER, Dr. Cyril, *obituary* ... 37
AGENBAG, J.J., *et al.* ... 317
Agricultural data base. A standardized agricultural database for the South African highveld ... 14
Agulhas Bank. On the origin of Agulhas Bank bottom water ... 515
Agulhas Current. Cape storms and the Agulhas Current: a glimpse of the future? ... 619
Agulhas ring. An Agulhas ring in the South Atlantic Ocean ... 747
Air pollution. Meteorological research applied to coastal air pollution in South Africa ... 351
Air Pressure. The propagation of air pressure and wind systems along the South African coast ... 382
AKEN, M.E. ... 389
ALBERTS, H.L. and LOURENS, J.A.J. ... 53
Ammonia production. New nitrogen wash process commissioned ... 75
Analogue circuit simulation. An accurate MOSFET model for computer-aided simulation of analogue circuits ... 716
Analogue CMOS circuits. Technological design considerations of passive and non-MOS active components for analogue CMOS circuits ... 701
Anatomical Society of Southern Africa: abstracts of selected papers presented at the 19th Annual Congress, Cape Town, April 1989 ... 465
Anatomiese Vereniging van Suider-Afrika: geselekteerde uittreksels van referate gelewer gedurende die jaarlikse kongres, Kaapstad, April 1989 ... 465
Animal experiments. Guarding the middle ground: the ethics of experiments on animals ... 285
Animal systematics. Does animal systematics have a future in South Africa? ... 348
Antarctic ichthyology. Antarctic ichthyology in South Africa: past, present and future ... 39
Antimicrobial policy. Antimicrobial policies in South Africa ... 549
Ants. Colony foundation in the ant *Carebara Vidua*: the dispelling of a myth ... 121
Ants. Volatile constituents of a Southern African ant, *Polyrhachis schistacea* (Gerstaecker) ... 388
APPEL, S. ... 612
Apple orchards. Integrated pest management in apple orchards: where do we stand? ... 361
APPLETON, C.C. and BRANCH, G.M. ... 190
ARBUTHNOT, P.B., *et al.* ... 193
Arterial compliance. Stable compliance in the working rat heart model ... 123
Astronomy. The world of astronomy ... 581
ASVAT, M.S., *et al.* ... 379
Atlantis. Sophisticated water scheme for Atlantis ... 483

B

BAECKER, A.A.W., *et al.* ... 149, 293
BALDESCHWIELER, J.D. ... 585
Baragwanath Hospital. Conditions at Baragwanath ... 90
BASSON, J.K., *et al.* ... 91
BAYNES, R.D., *et al.* ... 308
Beer. Radial reasons for drinking beer ... 688
Beef production. Indigenous cattle and improved beef production ... 689
BELL, W.E. and VAN STADEN, J. ... 745
Beneficiation plant. Moving the mountain ... 208
Benguela Ecology Programme. The Benguela Ecology Programme: successful and appropriate? ... 633
Bengela ecosystem. Namib-Benguela interactions ... 277
Benguela region. Episodic input of subantarctic water into the Benguela region ... 317
Benguela system. The occurrence of two species of squid *Todarodes* in the Benguela system ... 659
BENNET, R.J. and BREEN, C.M. ... 9
BERG, I.S. VAN DEN See VAN DEN BERG, I.S.
BEYNON, P. and RASA, O.A.E. ... 447
Bimodal optical computer. Theoretical description of the bimodal optical computer ... 730
Biomechanical modelling. Electron probe x-ray microanalysis of internal structures in a fossil hominid mandible and its implications for biomechanical modelling ... 509
BISHOP, J.M. ... 17
Blood composition. Blood composition of wild animals during immobilization ... 281
BODEN, BRIAN p., *obituary* ... 697
BOEYENS, J. ... 79
BOND, W.J. and MIDGLEY, J.J. ... 81
BONT, I. DE See I. DE BONT
BOOTH, V.R. ... 528
BOOTHROYD, C.A., *et al.* ... 326
Borosilicate. VCT registers new mineral ... 276
BOSSCHIETER, J.R., *et al.* ... 186
BOTHA, A.T., *et al.* ... 741
BOTHA, T-H. and DU PLESSIS, M. ... 701
BOTHA, T-H. and PRETORIUS, J.A. ... 704
BOTHWELL, T.H., *et al.* ... 308
BOWEN, P.A. and ERWIN, G.J. ... 251
BRAACK, L.E.O., *et al.* ... 281
BRAIN, C.K. ... 697
BRAIN, C.K., *et al.* ... 509
BRAIN, P. ... 181
BRANCH, G.M. and APPLETON, C.C. ... 190
BRAND, J.M. and LINDNER, W.A. ... 128, 388
Bread Rope spoilage of bread ... 425
BREEN, C.M. and BENNET, R.J. ... 9
BREYTENBACH, J.C. and MALAN, S.F. ... 372
BRINK, J.A., *et al.* ... 357
Broken bones. The benign surgical remedy for broken bones ... 414
BROWN, A.C. ... 696
BROWN, A.C., *et al.* ... 126
BRUMMER, J.C. and DU PLESSIS, M. ... 714
BRUNDRIT, G. ... 163
BRUNDRIT, G.B. and LUTJEHARMS, J.R.E. ... 617
BRUNDRIT, G.B. and SHANNON, L.V. ... 619
BRUTON, M. ... 205, 348, 687
BRUTON, M.N. and MERRON, G.S. ... 416

BRUTON, M.N. and WHITFIELD, A.K. 691
BRUYN, M.H. DE See DE BRUYN, M.H..................
BUKOFZER, S., *et al.* 379
BUTTERWORTH, D.S. 633

C

CAMERON, R.H., *et al.* 509
CAMPBELL, G.K., *et al.* 257
Cape Basin oceanography. South-east Atlantic expedition of R.S. Africana, April 1989: some preliminary results 665
Cape estuaries. Some biological implications of reduced fresh water inflow into eastern Cape estuaries: a preliminary assessment 691
Cape flora. Flames and flowers: challenges of the Cape flora 289
Cape storms. Cape storms and the Agulhas Current: a glimpse of the future? 619
Cape Town. Evaluation of possible fluoride injury to vegetation in the vicinity of an industrial site near Cape Town 741
CAR, N.G., *et al.* 308
Carbon dioxide assimilation. Clarification of an apparent anomaly in the supply function associated with the response of carbon assimilation to carbon dioxide determined using conventional field equipment 271
Carebara vidua. Colony foundation in the ant *Carebara vidua*: the dispelling of a myth 121
CAREW, L.D., *et al.* 359
CARTE, A.E. 76
CARTER, R.A., *et al.* 310
Caterpillars. Sabotage of Latex defences by caterpillars feeding on fig trees 605
Cell behaviour. On your marcks, get set and Leave Go 495
Cell behaviour. The cell cycle 1989: oscillatory basis of mitosis confirmed 491
Cenozoic alluvial gravels. Late Cenozoic alluvial gravels in the vicinity of Aliwal North 65
Certainty. The search for certainty in a probabilistic universe 157
CHALKLEY, L.J., *et al.* 263
CHAPMAN, P. and LARGIER, J.L. 515
CHAPMAN, P., *et al.* 665
CHARTERIS, J., *et al.* 68
Chemical immobilization. Blood composition of wild animals during immobilization 281
Chemical speciation. JESS-determining chemical speciation through equilibrium modelling 145
Chemosystematics. Chemosystematics workshop 493
Chrome production. Novel technology for chrome production 138
Chromium alloys. Magnetic effects in 53
Chromosomal analysis. Chromosomal analysis of unfertilized oocytes and cleavage-arrested human embryos in *in vitro* fertilization 186
Cimetidine. Comparison of the effects of cimetidine and ranitidine on testicular function in the rat 60
Climate. The National Programme for Weather, Climate and Atmosphere Research 91
Climatic change. Looking backwards to look forward 21
CLOETE, T.E. and STEYN, P.L. 360
CMOS expandable parallel multiplier. The custom design of a CMOS 8n × 8n-bit expandable parallel multiplier 704
CMOS functional tester. Integrated pin electronics for a CMOS functional tester 705
CODD, L.E. 37
Coelacanth. Fifty years of coelacanths 205
Coelacanth. Laxative lipids and the survival of the living coelacanth 557
Coelacanth. Uterine cannibalism and placental viviparity in the coelacanth? A skeptical view 485
Cognitive archaeology. Southern Africa's place in the archaeology of human understanding 47
COLFLESH, D.E., *et al.* 509
Collagen. On collagen and its potential role in the columellar muscle of some gastropod molluscs 613
Colony foundation. Colony foundation in the ant *Carebara vidua*: the dispelling of a myth 121
Combretum. Pharmacochemical properties of *Combretum Zeyheri* 372
COMPAGNO, L.J.V. and HEEMSTRA, P.C. 485
COMPTON, S.G. 605
COMPTON, S.G., *et al.* 323
Computer graphics. Tailoring biologically active agents using computer graphics 36
Computer programming. Programmer productivity 75
Computer science teaching. Experience with small group teaching in computer science 17
Computers. Armchair mining 610
Computers. Computers Language and artificial intelligence 99
Computers. Computers to teach biochemistry 3
Computers. Progress with MC^2 139
Concomitant immunity. *Mastomys coucha* as a host for experimental schistosomiasis. 2, Failure to develop concomitant immunity against either homologous or heterologous challenge infection 732
Coniferales. Evidence from Southern African Coniferales for the historical decline of the gymnosperms 81
CONNELL, A.D. and LUTJEHARMS, J.R.E. 533
CONROY, G.C. and VANNIER, M.W. 30
Coral reefs. A review of recent research on the sublittoral coral reefs of northern Natal with a provisional assessment of findings regarding the distribution of octocorals on Two-Mile Reef, Sodwana Bay 140
CORNEL, A.J. and HARTWIG, E.K. 487
CORNELL, D.H., *et al.* 654
Corrosion resistance. The influence of alloy content on the corrosion resistance of G-Ni-Mo austenitic stainless steels 170
CORTIE, M.B. 454, 621
CORTIE, M.B., *et al.* 326
Counter-currents. The Natal Pulse and inshore counter-currents off the South African east coast 533
COWAN, A.K. 559
COWLING, R.M. 289
CRAIG, A.J.F.K. 523
Cretaceous. The end-Cretaceous event: new evidence from the southern hemisphere 428
CROWE, T. 417
CROWE, T.M. 497
CROWE, T.M., *et al.* 418
CSIR. The CSIR's year in retrospect 274
CURRANS, S.P., *et al.* 524
CYWES, S., *et al.* 462

D

DA SILVA, É SA, M.M.A., *et al.* 149
DAEGLING, D.J., *et al.* 509
D'AGSPEYEFF, A. 217
DANGOR, N.A., *et al.* 359

Data loggers. Locally developed data loggers: the way forward 207
DAVIES, G. ... 483
DAVIES, J.C.A., *et al.* ... 359
DAY, John H.O., *obituary* ... 696
DAYA, S. ... 622
DE BONT, I. ... 204
DE BRUYN, M.H., *et al.* ... 359
DE JONG, P., ... 186
DE KOKER, E. and VAN ROOYEN, E. ... 712
DE RONDE, J.A., ... 357
DE VOS, R.N. and McGEE, O.S. ... 602
DE WET, P.M. *et al.* ... 462
DEACON, H.J. ... 21
Decision support system. Decision support system for water quality management ... 415
Delville Wood cross. Analysis of exudate from the 'weeping' cross at Pietermaritzburg ... 276
DENNILL, G.B. ... 38
DENNISON, C. ... 363
Desert invertebrates. Desert invertebrate physiological ecology: is anything special? ... 266
DETTMAN, C.D. and HIGGINS-OPITZ, S.B. ... 732
DEWEY, M.M., *et al.* ... 509
Diatomaceous sediments. Diatomaceous oozes off Walvis Bay: collaborative research on climatic change ... 295
Dichilus DC. 'n Taksonomiese hersiening van die genus *Dichilus* DC. (Fabaceae; Crotalarieae) ... 615
Diffusion problems. Diffusion problems in theoretical mechanics ... 297
Digital operation. Optical polarization architecture for performing digital operations ... 707
Digital signatures. Digital signatures for secure data ... 22
DIPPENAAR, T.J. and PRETORIUS, J.A. ... 710
Doppler radar. New doppler radar for vehicles ... 546
DOUBELL, A.F. ... 496
DOZEY, J.M.E. STENTON- See STENTON-DOZEY, J.M.E. ......
Drought tolerance. Evaluating the role of abscisic acid in drought tolerance in plants: a review ... 559
DU PLESSIS, J.P. and MESSERSCHMIDT, H.J. ... 232
DU PLESSIS, M. and BOTHA, T-H. ... 701
DU PLESSIS, M. and BRUMMER, J.C. ... 714
DU PLESSIS, M. and THERON, A.E. ... 716
DU TOIT, P.S., *et al.* ... 91
DUMINY, F., *et al.* ... 391
DUNCOMBE RAE, C.M., *et al.* ... 747
Dwarf mongoose. Do dwarf mongooses have a language?: warning vocalisations transmit complex information ... 447
DYER, Dr. Robert Allen, *obituary* ... 37
DYK, D. VAN See VAN DYK, D. ...

E

EARLÉ, R.A.,*et al.* ... 418
Earth mounds. Spacing and origin(s) of Mima-like earth mounds in the Cape Province of South Africa ... 108
EDTA. Separation of viable epithelium and Lamina propria with ethylenediamine tetraacetate (EDTA): an evaluation ... 537
ELLIOTT, E. ... 364
Embryos, human. Chromosomal analysis of unfertilized oocytes and cleavage-arrested human embryos in *in vitro* fertilization .. 186
Embryos, mouse. Effect of cell stage on the survival and viability of slowly frozen and thawed mouse embryos ... 188
Endocrine system. Atrial natriuretic peptide: the 'heartbeat' of the endocrine system ... 496
ENGELBRECHT, G.H.C., *et al.* ... 391
Engineering. Engineering: a better future ... 155
Entrepreneurs. Identifying entrepreneurs by means of a simulation game ... 79
Environmental evaluations. Attitudes of business leaders and professional ecologists to environmental evaluations in South Africa ... 430
Environmental research. Is this the way to manage scientific manpower? ... 687
Enzymes. Peroxidases and other enzymes in maize guttation fluid ... 128
Epidermal growth factor. Increased single class low-affinity EGF receptors expressed by human oesophageal squamous carcinoma cell lines ... 375
Epoxy mortars. Aggregate in epoxy mortars: some physical and chemical effects on the composite ... 283
Equilibrium modelling. JESS — determining chemical speciation through equilibrium modelling *et al.* ... 145
ERASMUS, J.P.,*et al.* ... 188
ERWIN, G.J. and BOWEN, P.A. ... 251
Ethylenediamine tetraacetate. Separation of viable epithelium and lamina propria with ethylenediamine tetraacetate (EDTA): an evaluation ... 537
Eugenics. Eugenics in South Africa, 1920–1932: a historical note ... 612
Euthanasia. Blood composition of rats after euthanasia ... 664
EVERSON, C.S., *et al.* ... 113
Evolutionary biology. Botanists, zoologist, palaeobiologists, biogeographers, earth scientists and molecular biologists, unite! ... 417
Expert systems. Eggspert — an agenda-driven diagnostic expert system ... 245
Expert systems. Expert systems: a vision of the future ... 217
Expert systems. Expert systems — the new Delphic oracle? ... 216
Expert systems, applications. An expert system for monitoring vegetation ... 241
Expert systems, applications. Expert systems: the options ... 221
Expert systems, automatic control. Real-time issues when modelling expert control supervision ... 228
Expert systems, cost-modelling. Expert systems in building design evaluation ... 251
Expert systems, design evaluation. Expert systems in building design evaluation ... 251
Expert systems, development planning. A knowledge-based consultation system for coastal-zone management and devlopment planning ... 224
Expert systems, truth maintenance. Solving difficult real world problems with an expert system development tool using a truth maintenance system ... 234
Expert systems, uncertainty. Managing uncertainty in expert systems ... 237
Expertise database. A database of expertise at CSIR ... 204
EXPROG. Programming with EXPROG ... 232

F

Facial creases. The musculogenic skin creases of the face ... 568
Failure analysis. Short-term failure investigations for industry ... 347
False Bay. The future of False Bay ... 617
Fencamfamine detection. Unambiguous identification of

fencamfamine and its *N*-desethyl metabolite in urine by gas chromatography-mass spectrometry 535
FERREIRA, D.I., *et al.* 357
Ferritin. Ferritin MRNA content not changes in blood monocytes in acute and chronic inflammation 308
Fibre optics. Fibre optics to measure surface displacements 415
Fibrinogen. Specific fibrinolytic enzyme from snake venom acting at the fibrin-specific γ-chain crosslink site: fibrinogen chain specificity and presence in various snake species 519
Fig trees. Pollinator-specific volatile attractants released from the figs of *Ficus burtt-davyi* 323
FINCHAM, R.J. and LIGGITT, B. 18
FINDLAY, George Hudson, *obituary* 697
Fire. Earliest use of fire 103
Fire effects. Fire regime effects on canopy cover and sediment yield in the montane grasslands of Natal 113
Fire management. Atmospheric conditions during a runaway fire in the south-western Cape Province 525
Fisheries research. Recent fisheries research in the Okavango Delta 416
Fisiese natuurwetenskappe. Die huidige stand van die fisiese natuurwetenskappe in Suid-Afrika 41
Fisiologiese Vereniging van Suider Afrika: uittreksels van referate van die jaarlikse kongres, Dikhololo, April 1989 330
FITSCHEN, W., *et al.* 193
Floods. Preliminary observations of oceanic influences on the February-March 1988 floods in central South Africa 164
Flow. Setting priorities for minimum flow assessments in Southern Africa 614
Fluoride pollution. Evaluation of possible fluoride injury to vegetation in the vicinity of an industrial site near Cape Town 741
FOLB, P.I. 498
FOLB, P.I., *et al.* 549
Food additives. Additives in our food: palatable poisons? 160
FORD, P. 494
FORDER, A.A., *et al.* 549
Forestry. Information: a key resource in plantation forestry 435
Fossil mandible. Electron probe x-ray microanalysis of internal structures in a fossil hominid mandible and its implications for biomechanical modelling 509
Foundation for Research Development. Creating the next generation of scientists 573
FOURIE, F. LE R. 324
FOURIE, P.J. 152
Frequency perception. Analysis of frequency by the ear 33
FRESCURA, M. and HODGSON, A.N. 613
Fresh water inflow. Some biological implications of reduced fresh water inflow into eastern Cape estuaries: a preliminary assessment 691
FUBBLE, R.F. and MURPHY, K. O'H 224
FUGGLE, R.F., *et al.* 430

G

GADOW, K. VON See VON GADOW, K. ....
GANHAO, M.F., *et al.* 281
GARBERS, J.G. 7
Garlic. The antimicrobial effect of *Allium sativum* L. (garlic) 462
Gastropod molluscs. On collagen and its potential role in the columellar muscle of some gastropod molluscs 613
Genetic strains. A classification of genetic strains by means of a pair of binomial statistics 540
Genetic variation. Genetic variation in the African rodent subfamily Otomyinae (Muridae). 1. Allozyme divergence among four species 257
Geological research. Assessing geological research in South Africa 38
GEORGE, W.J., *et al.* 113
Germination. Isolation and some properties of nucleases from embryonic axes of germinatin *Phaseolus vulgaris* L. 598
GERRANS, G.C. 565
GIBBS RUSSELL, G.E. 548
GILBERT, D.A. 491
GILIOMEE, J.H. 361
Gill size. Gill size and respiratory requirement in the Mollusca, with special reference to the prosobranch Gastropoda 126
Gill size. The effect of geometric similarity on gill size in the Mollusca 621
GILLMAN, M.A. 214
GLEDHILL, Prof. Jack, *obituary* 37
Global catastrophes. Global catastrophes in earth history 146
Global change. A southern hemisphere contribution to the IGBP ... 356
GOEDEKE, E. 245
Gold. Beneficiation brings benefits still denied 611
Gold extraction. Enhanced extraction of gold from refractory ores 202
GON, O. 39
GORDON, A. 211
GORE, J.A. 614
Government funding. Harsh realities produce better graduates 156
GRABE, D.F., *et al.* 524
GRANT, S. and ROSENTHAL, G. 104
GRANT, W.S., *et al.* 418
Grasses. Descriptive data in plant taxonomy: computerized information retrieval and interactive identification available for grasses 548
Grasses. Grasses in the Cape floristic region: phytogeographical implications 502
Grasslands. Fire regime effects on canopy cover and sediment yield in the montane grasslands of Natal 113
GRINE, F.E., *et al.* 509
GROENEWALD, E.G., *et al.* 598
GROSSMAN, D., *et al.* 684
GRÜNDLINGH, M.L. 209
GRÜNDLINGH, M.L., *et al.* 310
Gully erosion. Gully erosion: the neglected dimension in soil erosion research 18
Gymnosperms. Evidence from southern African Coniferales for the historical decline of the gymnosperms 81

H

HAFFEJEE, E., *et al.* 359
HAFFEJEE, S.A.S., *et al.* 359
HAILSTONES, M.D. and SMITH, M.T. 670
HARDY, M.B., *et al.* 684
HARTWIG, E.K. and CORNEL, A.J. 487
HATTINGH, H., *et al.* 324
HATTINGH, J. and SEAPE, A. 664
HATTINGH, J., *et al.* 281
Headload carriers. The 'free ride' hypothesis: a second look at the efficiency of African women headload carriers 68
Health hazards. Importation of used tyre casings: a possible health hazard 487

Heart fluid dynamics. Fluid dynamic effects of compliant elements in the working rat heart model ... 649
Heat loss. Heat losses in the stable boundary layer ... 644
Heavy Vehicle Simulator. Accelerated testing: technology transfer ... 482
HEEMSTRA, P.C. and COMPAGNA, L.J.V. ... 485
HELD, G. and VERSVELD, D.B. ... 207
HELD, G. *et al.* ... 206
Helderberg. Drift of the SAA *Helderberg* wreckage in the Indian Ocean ... 209
HENNING, P.E., *et al.* ... 598
Hepatitis B virus. Prevalence of hepatitis B virus infection in coloured schoolchildren in Johannesburg ... 379
Hepatocellular carcinomas. Increased c-*myc* and c-*fos* expression in hepatocellular carcinomas ... 193
HERBERT, R.S., *et al.* ... 295
HICKMAN, R., *et al.* ... 391
HIGGINS-OPITZ, S.B. and DETTMAN, C.D. ... 732
High-power Lasers. High-power pulsed gas laser development at RAU ... 346
Highveld. A standardized agricultural data base for the South African highveld ... 14
HODGSON, A.N. and FRESCURA, M. ... 613
HOFFMAN, A.J. and VAN ROOYEN, E. ... 722
HOFFMANN, J. ... 84
HOLMES, P.J. and REYNHARDT, J.H. ... 65
Holothurians. A study of two apodous holothurians from southern Africa ... 451
HOLY, A. VON See VON HOLY, A. ...
HORAK, E. ... 482
Human sciences. The challenges of research and the supply of manpower in the human sciences. ... 7
HUNT, A.E., *et al.* ... 359
HUYGENS, F. and VAN RENSBURG, A.J. ... 604
Hydraulic modelling. Hydraulic modelling of tunnel for Lesotho Highlands scheme ... 564

I

IMMELMAN, A.C., *et al.* ... 359
Immunoelectron microscopy. Immunoelectron microscopy: a useful tool for cell biology and biochemistry ... 364
Indigenous cattle. Indigenous cattle and improved beef production ... 689
Inflammation. Ferritin MRNA content not changed in blood monocytes in acute and chronic inflammation ... 308
Information. Information: a key resource in plantation forestry ... 435
Insect conservation. Amnesty for insects ... 571
Integrated pest management. Integrated pest management in apple orchards: where do we stand? ... 361

J

JAARSVELD, P.P. VAN See VAN JAARSVELD, P.P. ...
JACOBSON, G. and PAYNE, B. ... 234
JONG, P. DE See DE JONG, p. ...
JOUBERT, D.M. ... 4
JUHNKE, S.R. and JURY, M.R. ... 525
JURY, M. ... 351
JURY, M.R. and JUHNKE, S.R. ... 525

K

KEETSCH, D.P. ... 506
KELLY, H. and ROSSOUW, J.N. ... 415
KEMP, A.C., *et al.* ... 418
KEW, M.C., *et al.* ... 193, 379
KIRSCHNER, L.A.M. and VON HOLLY, A. ... 425
KLUG. A. ... 576
KNOPFMACHER, A. ... 89
KOCH, H.M., *et al.* ... 44
Koch's postulates. The adaptation of Koch's postulates to microbial ecology ... 360
KOKER, E. DE See DE KOKER, E. ...
KOLA, I., *et al.* ... 186
KOOPMAN, C.G., *et al.* ... 359
KOORNHOF, H.J., *et al.et al.* ... 263
KRAUSE, D.W., *et al.* ... 509
KRIEGLER, A.B., *et al.* ... 44
KRUGER, T.F.,*et al.* ... 188

L

LALLOO, K., *et al.* ... 359
LAMPRECHT, H.A. and VAN ROOYEN, E.*et al.* ... 719
LANDSBERG, P.T.*et al.* ... 157
LANE, A.B. and WHITTAKER, D.A. ... 117
Language processing. Computers, language and artificial intelligence ... 99
LAPINSKY, S.E., *et al.* ... 308
LARGIER, J.L. and CHAPMAN, P. ... 515
Layout tool. An hierarchical connectivity-based layout tool ... 710
LE ROUX, K., *et al.* ... 293
LETCHER, T.M. ... 696
Lethabo power station. Power station design boosts economy and limits environmental disturbance ... 138
LEUSCHNER, F.W., *et al.* ... 707
LEWIS-WILLIAMS, J.D. ... 47
LIGGITT, B. and FINSCHAM, R.J. ... 18
LINDEQUE, J.M., *et al.* ... 357
LINDER, H.P. ... 502
LINDESAY, J.A. and WALKER, W.D. ... 164
LINDNER, W.A. and BRAND, J.M. ... 128, 388
Lipid peroxidation. Increased lipid peroxidation during the imbibition of deteriorated seed and the invigorating effect of ferrous ions ... 670
Lipid peroxidation. Volatile lipid peroxidation breakdown products and viability in seeds of lettuce (*Lactuca sativa* L.) .. 63
Liver autograft. A technique for liver autograft in the rat, including a novel method for bile duct anastomosis ... 391
LLOYD, P.J.D. ... 97
Local area network. Local area network installed at FRD ... 365
LOCK, D.N. ... 221
LOTTERING, M-L., *et al.* ... 461
LOURENS, J.A.J. and ALBERTS, H.L. ... 53
LOUW, C.W., *et al.* ... 91, 206
LOUW, J.H. and VAN AARDE, I.M.R. ... 540
LOVEGROVE, B.G. and SIEGFRIED, W.R. ... 108
LUTJEHARMS, J.R.E. and BRUNDRIT, G.B. ... 617
LUTJEHARMS, J.R.E. and CONNELL, A.D. ... 533
LUTJEHARMS, J.R.E., *et al.* ... 91, 206, 310, 317

M

MACDONALD, I.A.W. ... 356
McGEE, O.S. and DE VOS, R.N. ... 602
McKINNON, H. ... 160
MACLEOD, I. and SMUTS, W.B. ... 228
McNAUGHT, I.J. and PECKHAM, G.D. ... 386

McQUAID, C.D. 440
Magnesium. Magnesium production a stage nearer 611
Magnetic effects. Magnetic effects in chromium alloys 53
MAGUIRE, J.M. 695
MAHARAJ, M.C., *et al.* 359
Maize. Towards understanding root growth responses to environmental signals: the effect of aluminium on maize 9
Maize guttation fluid. Peroxidases and other enzymes in maize guttation fluid 128
MALAN, S.F. and BREYTENBACH, J.C. 372
MALZAN, J. 33
MANCHESTER, K.L. 495
Manpower. The challenge of research manpower in the field of technology 97
Manpower. The challenges of research and the supply of manpower in the human sciences 7
Manpower shortage. Exposing the hidden crisis 484
Manufacturing costs. Low cost flexible manufacturing systems 292
Marine littoral research. A bibliography and analysis of trends in marine littoral research in South Africa, 1983–1988 440
MARQUES, H.M. 290
MASON, D.P. 297
Mastomys coucha. Mastomys coucha as a host for experimental schistosomiasis. 2, Failure to develop concomitant immunity against either homologous or heterologous challenge infection 732
Materials testing. Materials testing for Lesotho water scheme 483
Matetsi/Deka catchment. Indications of desiccation in the Matetsi/ Deka catchment of north-western Zimbabwe 528
Mathematical competitions. Mathematical competitions and the mathematician 162
Mathematics. Language and mathematics in the primary school 211
Mathematics. Mathematics — the critical occupational filter for women 212
MAUD, R.R. and PARTRIDGE, T.C. 428
Medicine. South Africa. Prognosis for South African medicine 215
Medicines. Drug policy in a future South Africa 498
MEESTER, J., *et al.* 257
MENKVELD, R., *et al.* 188
MENTIS, M.T. 86
MENTIS, M.T. and WALKER, R.S. 241
MENTIS, M.T., *et al.* 684
MERRON, G.S. and BRUTON, M.N. 416
MERWE, J.P. VAN DER See VAN DER MERWE, J.P. ....
MERWE, J.V. VAN DER See VAN DER MERWE, J.V. ....
MERWE, P.J. VAN DER See VAN DER MERWE, P.J. ....
MESCHT, A. VAN DER See VAN DER MESCHT, A. ....
MESSERSCHMIDT, H.J. and DU PLESSIS, J.P. 232
Metal elements. The need for a data base of normal values of metals present in physia-logical fluids of South Africans 563
Metal-working fluids. Microbiological contaminants of metal-working fluids in service 293
Metal-working fluids. Susceptibility of metal-working fluids to microbiological contamination in service 149
Metalloenzymes. Kinetics and thermodynamics of metalloenzymes and metalloproteins, and their model complexes 290
Metalloproteins. Kinetics and thermodynamics of metalloenzymes and metalloproteins, and their model complexes 290
Metals and alloys. Understanding the mechanical properties of metals and alloys 589
METCALF, B. and ADAMS, P.A. 688
Methicillin resistance. Methicillin resistance in *Staphylococcus aureus* due to alterations in penicillin-binding protein 604
MEYER, C.M. 276
Mice. Concern about the adverse effect of introduced mice on island tree *Phylica arborea* regeneration 626
Microbes. Microbes, the manipulated workers of the future 593
Microbiological contamination. Microbiological contaminants of metal-working fluids in service 293
Microbiological contamination. Susceptibility of metalworking fluids to microbiological contamination in service 149
Microcalorimetry. Microcalorimetry: a new tool to probe the energetics of biological processes at the molecular level 2
MIDGLEY, J.J. and BOND, W.J. 81
Mine explosions. Test tunnel for research on mine explosions 202
Mining. Armchair mining 610
Mining research. Recent research in mining 2
MISTRY, R.S., *et al.* 359
MITCHELL, G. 285
Mitosis. The cell cycle 1989: oscillatory basis of mitosis confirmed 491
Molecular graphics. Tailoring biologically active agents using computer graphics 36
Mollusc shell shape. Models for mollusc shell shape 454
Mollusca. The effect of geometric similarity on gill size in the Mollusca 621
MOLONEY, C.L., *et al.* 626
Moon. What have we learnt about the origin of the moon? 354
MOORE, L.D., *et al.* 741
MORRIS, J. and RANKINE, R.D. 283
MORRIS, R. 99
Mount Brukkaros. History of the solar radiation expedition to Mount Brukkaros, South West Africa, 1926–1931 174
Mouse embryos. The effect of partial blastomere destruction on the development of two- and four-cell mouse embryos 324
MÜLLER, G.J., *et al.* 44
MULLER, S. 12
MURPHY, K. O'H and FUGGLE, R.F. 224
MURRAY, K.*et al.* 145

N

NABARRO, F.R.N. 589
Namib Desert. Is there anything special about the Namib Desert? 215
Namib ecosystem. Namib-Benguela interactions 277
Nasionale Versnellersentrum. Nuwe versneller van die Nasionale Versnellersentrum twee jaar in bedryf 74
Natal Bight. Topographically induced upwelling in the Natal Bight 310
Natal Pulse. The Natal Pulse and inshore couter-currents off the South African east-coast 533
National Accelerator Centre. National Accelerator Centre shows its worth 682
National Physical Research Laboratory. An informal historical review of the National Physical Research Laboratory 76
National Potato Research symposium: abstracts of papers presented at the first symposium held at Warmbaths, August 1989 672
Natuurlike taal. Natuurlike taal-ontleding: Lopende navorsing 683
NELSON, M., *et al.* 186
Nematology. A perspective of plant nematology in South Africa 506
NEWMAN, J.F.E. 144
NIESLER, R.A., *et al.* 123, 649

Nitrous oxide. Physico-chemical basis of nitrous oxide activity at opioid receptors 280
Nomarski light microscopy. Optimum use of Nomarski light microscopy in the characterization of semiconductor devices ... 698
Nondestructive testing. Sandwich shearography: an improved method for nondestructive testing of structures 719
NOORT, S. VAN See VAN NOORT, S. ....
NOTTRODT, J.W., *et al.* 68
Nuclear medicine. The Peltek-F technetium-99m generator for nuclear medicine 152
Nucleases. Isolation and some properties of nucleases from embryonic axes of germinating *Phaseolus vulgaris* L. 598

O

Ocean temperatures. Preliminary observations of oceanic influences on the February-March 1988 floods in central South Africa 164
O'CONNOR, T.G., *et al.* 684
Octocorals. A provisional annotated list of octocorallian coelenterates occurring on the sublittoral coral reefs at Sodwana Bay and Kosi Bay, northern Natal, with a key to the genera 141
Octocorals. Photographic evidence of bathyal octocorals from the Cape Basin 191
Oestradiol-17B. Cell-proliferating effects of oestradiol-17B and catecholoestrogens on Hela cells 461
Oil spills. Oil spill recovery device 275
Okavango Delta. Recent fisheries research in the Okavango Delta 416
Opioid receptors. Physico-chemical basis of nitrous oxide activity at opioid receptors 280
OPITZ, S.B. HIGGINS- See HIGGINS-OPITZ, S.B. ....
Optical correlator. Digital optical correlator/convolver 728
O'REAGAIN, P.J., *et al.* 684
Osmium tetroxide. Local production of osmium tetroxide 551
Otomyinae. Genetic variation in the African rodent subfamily Otomyinae (Muridae). 1. Allozyme divergence among four species 257

P

Paaie. Versnelde toetsing van 482
Paclobutrazol. Stimulatory effect of paclobutrazol on peas 745
PAMMENTER, N.W. 271
Parasitological Society of southern Africa: abstracts of papers presented at the annual meeting, Onderstepoort, July 1988 129
Parasitologiese Vereniging van suidelike Afrika: uittreksels van referate van die jaarlike vergadering, Onderstepoort, Julie 1988 129
PARKER, M.I., *et al.* 193
PARTRIDGE, T.C. and MAUD, R.R. 428
PAYNE, B. and JACOBSON, G. 234
PAYNE, B.W. 237
PECKHAM, G.D. and McNAUGHT, I.J. 386
PEISER, F.E., *et al.* 123,649
Pellagra. Pellagra prevention project: a year of progress 214
PELLATT, A. 568
Penicillin-binding proteins. Penicillin-binding proteins of clinical isolates of *Streptococcus pneumoniae* from South Africa 263
Peptide antibodies. Anti-protease peptide antibodies: a possible mode of tumour immunotherapy 363
Peristaltic pump. New multi-channel peristaltic pump 203
pH Calculations. pH calculations for chemists and biologists 386
Phenology. Phenology and water relations of two savanna tree species 736
Phylica arborea. Concern about the adverse effect of introduced mice on island tree *Phylica arborea* regeneration 626
Physics education. Making physics fun 494
Physiological ecology. Desert invertebrate physiological ecology: is anything special? 266
Physiological Society of southern Africa: abstracts of papers presented at the annual congress, Dikhololo, April 1989 330
PIEK, M. *et al.* 123, 649
PIKE, R.N. 424
Pineal gland. Towards understanding the role of the pineal gland ... 622
PITCHER, L., *et al.* 379
PITTS, N.I., *et al.* 281
Plant latex. Sabotage of latex defences by caterpillars feeding on fig trees 605
Plant nematology. A perspective of plant nematology in South Africa 506
PLESSIS, J.P. DU See DU PLESSIS, J.P. ....
PLUG, C. 174
PLUMSTEAD, EDNA PAULINE, *obituary* 695
Pollination. Pollinator — specific volatile attractants released from the figs of *Ficus burtt-davyi* 323
POLLOCK, D.E., *et al.* 665
Polychromes. Polychromes in two closely related South African subtidal whelks 12
Potato breeding. Potato breeding in South Africa: a new approach using biotechnology 357
POTGIETER, J.H., *et al.* 326
POURIS, A. 38, 623
Power-series. New representations for power series via infinite series and products 89
Precipitable water. Use of daily values of surface parameters at Durban and Cape Town to determine the precipitable water content of the atmosphere 602
PRESTON, G.R., *et al.* 430
PRETORIUS, J.A. and BOTHA, T-H. 704
PRETORIUS, J.A. and DIPPENAAR, T.J. 710
PRETORIUS, J.A. and VAN ZYL, J.E. 705
Prochloron. A first report of *Prochloron* from South Africa 389
Prosobranch Gastropoda. Gill size and respiratory requirement in the Mollusca, with special reference to the prosobranch Gastropoda 126
Prospecting tools. Rare earth element geochemistry as a prospecting tool 654
Protein fractionation. Three-phase partitioning in aqueous/*t*-butanol mixtures: a useful new protein fractionation method 424
PURVES, L.R. and PURVES, M 519
PURVES, M. and PURVES, L.R. 519

R

RAATH, J.P., *et al.* 281
Radomes. Local radomes: another import substitution 546
RAE, C.M. DUNCOMBE See DUNCOMBE RAE, C.M. ....
RAMA, D.B.K. 563
Rangelands. Paradigm shifts in South African range science, management and administration 684
Ranitidine. Comparison of the effects of cimetidine and ranitidine on testicular function in the rat 60
RANKINE, R.D. and MORRIS, J. 283
Rare earth geochemistry. Rare earth element geochemistry as a

prospecting tool ... 654
RASA, O.A.E. and BEYNON, P. ... 447
Rat heart. Fluid dynamic effects of compliant elements in the working rat heart model ... 649
RAYNER, R.J. ... 552
REBEL, A., *et al.* ... 649
REIMOLD, W.U. ... 354
REIMOLD, W.U. and TREDOUX, M. ... 146
REINACH, S.G., *et al.* ... 461
REITMAN, D. ... 682
Remote sensing. Camera for remote sensing ... 683
RENSBURG, A.J. VAN See VAN RENSBURG, A.J. ...
Reproductive Biology Workshop: abstracts of papers presented at a workshop, University of Pretoria, December 1989 ... 542
Research. 'Applied' and 'basic' research — again ... 38
Research and development. The challenges of research and the supply of manpower in the human sciences ... 7
Research and development. The national policy for research and development in South Africa ... 4
REYNHARDT, J.H. and HOLMES, P.J. ... 65
RHYN, C.C. VAN see VAN RHYN, C.C. ...
RIBBENS, H. ... 457
Road collisions. Road collision monitoring in developing areas ... 547
ROBERTSON, A.A., *et al.* ... 665
ROBERTSON, H.G. and VILLET, M.H. ... 121
ROBINSON, F.P.A., *et al.* ... 170
Rock art. Southern Africa's place in the archaeology of human understanding ... 47
RODE, H., *et al.* ... 462
Rodents. Genetic variation in the African rodent subfamily Otomyinae (Muridae). 1. Allozyme divergence among four species ... 257
ROELEVELD, M.A. ... 659
ROGERS, J. and WILLIAMS, G.C. ... 191
ROGERS, J., *et al.* ... 295
RONDE, J.A. DE See DE RONDE, J.A. ...
RONEN, J., *et al.* ... 186
Root growth. Towards understanding root growth responses to enviromental signals: the effect of aluminium on maize ... 9
ROOYEN, E. VAN See VAN ROOYEN, E. ...
ROOYEN, N. VAN See VAN ROOYEN, N. ...
Rope spoilage. Rope spoilage of bread ... 425
ROSENTHAL, G. and GRANT, S. ... 104
ROSSOUW, J.N. and KELLY, H. ... 415
Rotaviruses. Association of subgroup antigenicity and RNA electrophoretic profile of rotaviruses isolated in white children with gastroenteritis ... 370
ROUX, H., *et al.* ... 707
ROUX, K. LE See LE ROUX, K. ...
RUSSELL, G.E. GIBBS See GIBBS RUSSELL, G.E. ...
RYAN, P.G., *et al.* ... 626

S

SA, M.M.A. DA SILVA É See DA SILVA É SA, M.M.A. ...
SAMWAYS, M.J. ... 571
Savanna trees. Phenology and water relations of two savanna tree species ... 736
Scanning electron microscopy. An assessment of discharge pulsing as a method of extending the life of diode sputter coaters for scanning electron microscopy ... 366
Scanning tunnelling microscope. Direct observation of atoms on surfaces by scanning tunnelling microscopy ... 585
SCHADE, J., *et al.* ... 654
SCHEEPERS, R., *et al.* ... 654
SCHLEBUSCH, J., *et al.* ... 549
SCHOEMAN, S.J. and VENTER, J.P. ... 689
SCHOLTZ, A.V. and VAN DER VYVERI, J.H. ... 728
SCHOLTZ, A.V. and VAN ROOYEN, E. ... 730
SCHULZE, R.E., *et al.* ... 113
SCHUMANN, E.H. ... 382
SCHUTTE, A.L. ... 615
SCOTT, P.A., *et al.* ... 68
Sea-level rise. Anticipating a rise in sea level ... 163
SEAPE, A. and HATTINGH, J. ... 664
SEBBA, Felix, *obituary* ... 696
Seed invigoration. Increased lipid peroxidation during the imbibition of deteriorated seed and the invigorating effect of ferrous ions ... 670
Seed vigour. Analysis of gas exchange in the manometric GADA seed vigour test for wheat ... 524
SEEGERS, J.C., *et al.* ... 461
SEELY, M.K. ... 215, 266
Semiconductor devices. Optimum use of Nomarski light microscopy in the characterization of semiconductor devices .. 698
Sexual dimorphism. Tail length and sexual selection in the polygynous longtailed widow (*Euplectes progne*): a cautionary tale ... 523
SHACKLETON, L.Y., *et al.* ... 295
SHANNON, L.V. and BRUNDRIT, G.B. ... 619
SHANNON, L.V., *et al.* ... 277, 317, 665, 747
SHILLINGTON, F.A., *et al.* ... 747
SIEGFRIED, W.R. and LOVEGROVE, B.G. ... 108
SIEGFRIED, W.R., *et al.* ... 277, 430
Silicon avalanche photodiodes. Numerically aided design of a reachthrough silicon avalance photodiode ... 714
SLABBERT, M.M., *et al.* ... 357
SMITH, J.W. ... 365
SMITH, M.T. and ADAMSON, J.H. ... 63
SMITH, M.T. and HAILSTONES, M.D. ... 670
SMUTS, W.B. and MACLEOD, I. ... 228
Snail, *Physa acuta*. Upstream migration by the invasive snail, *Physa acuta*, in Cape Town, South Africa ... 189
Snake venom. Specific fibrinolytic enzyme from snake venom acting at the fibrin-specific γ-chain crosslink site: fibrinogen chain specificity and presence in various snake species ... 519
SNYMAN. L.W. ... 698
Sodwana Bay. A review of recent research on the sublittoral coral reefs of northern Natal with a provisional assessment of findings regarding the distribution of octocorals on Two-Mile Reef, Sodwana Bay ... 140
Software. Software renewal: cost-effective replacement of ageing packages ... 94
Soil erosion. Gully erosion: the neglected dimension in soil erosion research ... 18
Solar radiation expedition. History of the solar radiation expedition to Mount Brukkaros, South West Africa, 1926–1931 ... 174
SOLMS, S.H. VON See VON SOLMS, S.H. ...
SONG, E., *et al.* ... 379
Sorbitol dehydrogenase. Human sorbitol dehydrogenase can act as a D- and L-xylulose reductase: implications regarding essential pentosuria ... 117
South African coast. The propagation of air pressure and wind systems along the South African coast ... 382

South African Paediatric Association: abstracts of papers presented at the 18th biennial congress, Pretoria, Aug.–Sept. 1988 396
South African science. Strengths and weaknesses of South African science 623
South-east Atlantic. South-east Atlantic expedition of R.S. *Africana*, April 1989: some preliminary results 665
SPARROW, N.A. 36
Spectrum analysers. Improving the dynamic range of acousto-optic spectrum analysers by apodization 712
Sputter coating. An assessment of discharge pulsing as a method of extending the life of diode sputter coaters for scanning electron microscopy 366
Squamous cell carcinoma. Increased single class low-affinity EGF receptors expressed by human oesophageal squamous carcinoma cell lines 375
Squid. The occurrence of two species of squid *Todarodes* in the Benguela system 659
Stable boundary layer. Heat losses in the stable boundary layer 644
STADEN, J. VAN See VAN STADEN, J. ....
STADEN, L. VAN See VAN STADEN, L. ....
Staff evaluation. Context of academic staff evaluation in South African universities: some pratical considerations 488
Stainless steels. The influence of alloy content on the corrosion resistance of G-Ni-Mo austenitic stainless steels 170
STANDER, F.S.H., *et al.* 188
Staphylococcus aureus. Methicillin resistance in *Staphylococcus aureus* due to alterations in penicillin-binding protein 604
STEELE, A.D. 370
STEINMANN, C.M.L., *et al.* 123, 649
STENTON-DOZEN, J.M.E., *et al.* 126
STEPHENSON, D. 564
STEYN, J.M. and VAN DER MERWE, P.J. 535
STEYN, P.L. and CLOETE, T.E. 360
STOBBS, R.E. 557
STRAUSS, L.*et al.* 41
Streptococcus pneumoniae. Penicillin-binding proteins of clinical isolate of *Streptococcus pneumoniae* from South Afrca 263
Structure of the West Rand: abstracts of papers presented at a symposium in February 1989 676
STUTTERHEIM, N. 155
SUBRAMANEY, V., *et al.* 359
Suid-Afrikaanse Pediatriese Vereniging: uittreksels van referate van die 18de twee-jaarlike kongres, Pretoria, Aug.–Sept. 1988 396
SURRIDGE, A.D. 644
SWART, S., *et al.* 461
Systematics. Systematics is the most essential, but most neglected, biological science 418

T

TARBOTON, J.N., *et al.* 170
Taung skull. The Taung skull revisited: new evidence from high-resolution computed tomography 30
TAYLOR. P.J., *et al.* 257
Technetium-99m generator. The Peltek-F technetium-99m generator for nuclear medicine 152
Technology. The challenge of research manpower in the field of technology 97
Temperature, indoor. Indoor temperatures on the eastern Transvaal highveld 359
TERBLANCHE, J., *et al.* 391
Testicular function. Comparison of the effects of cimetidine and ranitidine on testicular function in the rat 60
THACKERAY, J.F., *et al.* 295
THANDAR, A.S. 451
Theoretical mechanics. Diffusion problems in theoretical mechanics 297
THERON, A.E. and DU PLESSIS, M. 716
THOMPSON, I.O.C. and VAN WYK, C.W. 537
THORNLEY, A.L. and VEALE, R.B. 375
THURSTON, L. 156, 215, 484
Tidal prediction. Simplified tidal prediction for the South African coastline 104
Todarodes. The occurrence of two species of squid *Todarodes* in the Benguela system 659
TOIT, P.S. DU See DU TOIT, P.S. ....
TREDOUX, M. and REIMOLD, W.V. 146
Tropics. Vertebrate systematics and biogeography in the tropics 497
TRUEMAN, E.R., *et al.* 126
Tuberculous meningitis. The rapid and sensitive diagnosis of tuberculous meningitis 203
Tuberkulose-Navorsingsinstituut inligtingsdiens. Inligtingsdiens van die Tuberkulose-Navorsingsinstituut: omvang, aard en vlak van dienslewering as maatstawe van doeltreffendheid 84
TULLMIN, M.A.A., *et al.* 170
TURNER, B. 14
Tyres. Importation of used tyre casings: a possible health hazard 487

U

ULLYATT, A.G. 488
Unidentified fallen object. Metallurgical examination of an unidentified fallen object 326
University education. Teaching and learning in science at university: time for a paradigm shift 565
University staff. Context of academic staff evaluation in South African universities: some practical considerations 488

V

Vaccines. The next generation of vaccines 144
VAN AARDE, I.M.R. and LOUW, J.H. 540
VAN DE VENTER, H.A., *et al.* 524
VAN DEN BERG, I.S., *et al.* 263
VAN DER MERWE, J.P., *et al.* 188
VAN DER MERWE, J.V., *et al.* 324
VAN DER MERWE, P.J. and STEYN, J.M. 535
VAN DER MESCHT, A., *et al.* 357
VAN DER WALT, B.J., *et al.* 44
VAN DER WESTHUIZEN, A.J., *et al.* 598
VAN DER VYVER, J.H. and SCHOLTZ, A.V. 728
VAN DYK, D., *et al.* 257
VAN JAARSVELD, P.P., *et al.* 44
VAN NOORT, S., *et al.* 323
VAN RENSBURG, A.J. and HUYGENS, F. 604
VAN RHYN, C.C., *et al.* 357
VAN ROOYEN, E. and DE KOKER, E. 712
VAN ROOYEN, E. and HOFFMAN, A.J. 722
VAN ROOYEN, E. and LAMPRECHT, H.A. 719
VAN ROOYEN, E. and SCHOLTZ, A.V. 730
VAN ROOYEN. E., *et al.* 707
VAN ROOYEN, N. 736
VAN STADEN, J. and BELL, W.E. 745
VAN STADEN, L., *et al.* 379

VAN WYK, B.-E. 493
VAN WYK, C.W. and THOMPSON, I.O.C. 537
VAN ZYL, J.E. and PRETORIUS, J.A. 705
VANNIER, M.W. and CONROY, G.C. 30
Vascular plants. The puzzle of the first vascular plants: the South African connection 552
VAWDA, A.I. 60
VEALE, R.B. and THORNLEY, A.L. 375
Vegetation change. Developing techniques to detect vegetation changes in South Africa 86
Venom toxicity. The relative toxicity and polypeptide composition of the venom of two southern African widow spider species: *Latrodectus indistinctus* and *Latrodectus geometricus* 44
VENTER, H.A. VAN DE See VAN DE VENTER, H.A. 524
VENTER, J.P. and SCHOEMAN, S.J. 689
VERSFELD, D.B. and HELD, G. 207
Vertebrate systematics. Vertebrate systematics and biogeography in the tropics 497
VILJOEN, M.J. 38
VILJOEN, R.P. 676
VILLET, M.H. and ROBERTSON, H.G. 121
VISSER, A.F., *et al.* 357
VISSER, D. 212
VISSER, J.H., *et al.* 741
VON GADOW, K. 435
VON HOLY, A. and KIRSCHNER, L.A.M. 425
VON HOLY, A., *et al.* 149, 293
VON SOLMS, S.H. 22
VOS, R.N. DE See DE VOS, R.N. ....
VYVER, J.H. VAN DER See VAN DER VYVER, J.H. ....

W

WALKER, A.J. 94
WALKER, N.D. and LINDESAY, J.A. 164
WALKER, R.S. and MENTIS, M.T. 241
WALT, B.J. VAN DER See VAN DER WALT, B.J. ....
WARD, J.D., *et al.* 277
WARE, A.B., *et al.* 323
WARNER, B. 581
Wastewater treatment. Research, an investment in cleaner water .. 611
Water purification. In pursuit of clean water 683
Water quality. Decision support system for water quality management 415
Water purification plant. Novel drinking water plant 274
Water relations. Phenology and water relations of two savanna tree species 736
Water scheme. Materials testing for Lesotho water scheme 483
Water scheme. Sophisticated water scheme for Atlantis 483
Water vapour determination. Use of daily values of surface parameters at Durban and Cape Town to determine the precipitable water content of the atmosphere 602
WATKINS, B.P., *et al.* 626
Weather. The National Programme for Weather, Climate and Atmosphere Research 91
WEAVER, J. 483
WEBB, J.H. 162
Weerkunde. Konferensie oor Suid-Afrikaanse weerkunde 206
WESTHUIZEN, A.J. VAN DER See VAN DER WESTHUIZEN, A.J. ....
WET, P.M. DE See DE WET, P.M. ....
Wheat. Analysis of gas exchange in the manometric GADA seed vigour test for wheat 524
Whelks. Polychromes in two closely related South African subtidal whelks 12
WHITE, C, ... 23
WHITFIELD, A.K. and BRUTON, M.N. 691
WHITTAKER, D.A. and LANE, A.B. 117
Widow birds. Tail length and sexual selection in the polygynous longtailed widow (*Euplectes progne*): a cautionary tale 523
Widow spider venom. The relative toxicity and polypeptide composition of the venom of two southern African widow spider species: *Latrodectus indistinctus* and *Latrodectus geometricus* 44
WILLAN, K., *et al.* 257
WILLIAMS, G.C. 140, 141
WILLIAMS, G.C. and ROGERS, J. 191
WILLIAMS, J.D. LEWIS- See LEWIS-WILLIAMS, J.D. ....
Wind flow. Atmospheric conditions during a runaway fire in the south-western Cape Province 525
Wind systems. The propagation of air pressure and wind systems along the South African coast 382
WISWEDEL, K., *et al.* 186
WITCOMB, M.J. 366
WNNR See CSIR ....
WOODS, D.R. 593
WYK, C.W. VAN See VAN WYK, C.W. ....

Z

ZIADY, *et al.* 379
Zimbabwe. Indications of desiccation in the Matetsi/Deka catchment of north-western Zimbabwe 528
Zinc fingers. Zinc fingers: ubiquitous protein modules for nucleic acid recognition 576
ZUCKERMAN, M. *et al.* 379

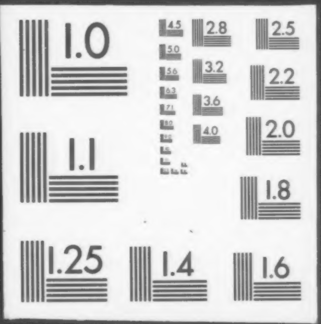
1.0
2.8
2.5
3.2
2.2
3.6
4.0
2.0
1.1
1.8
1.25
1.4
1.6